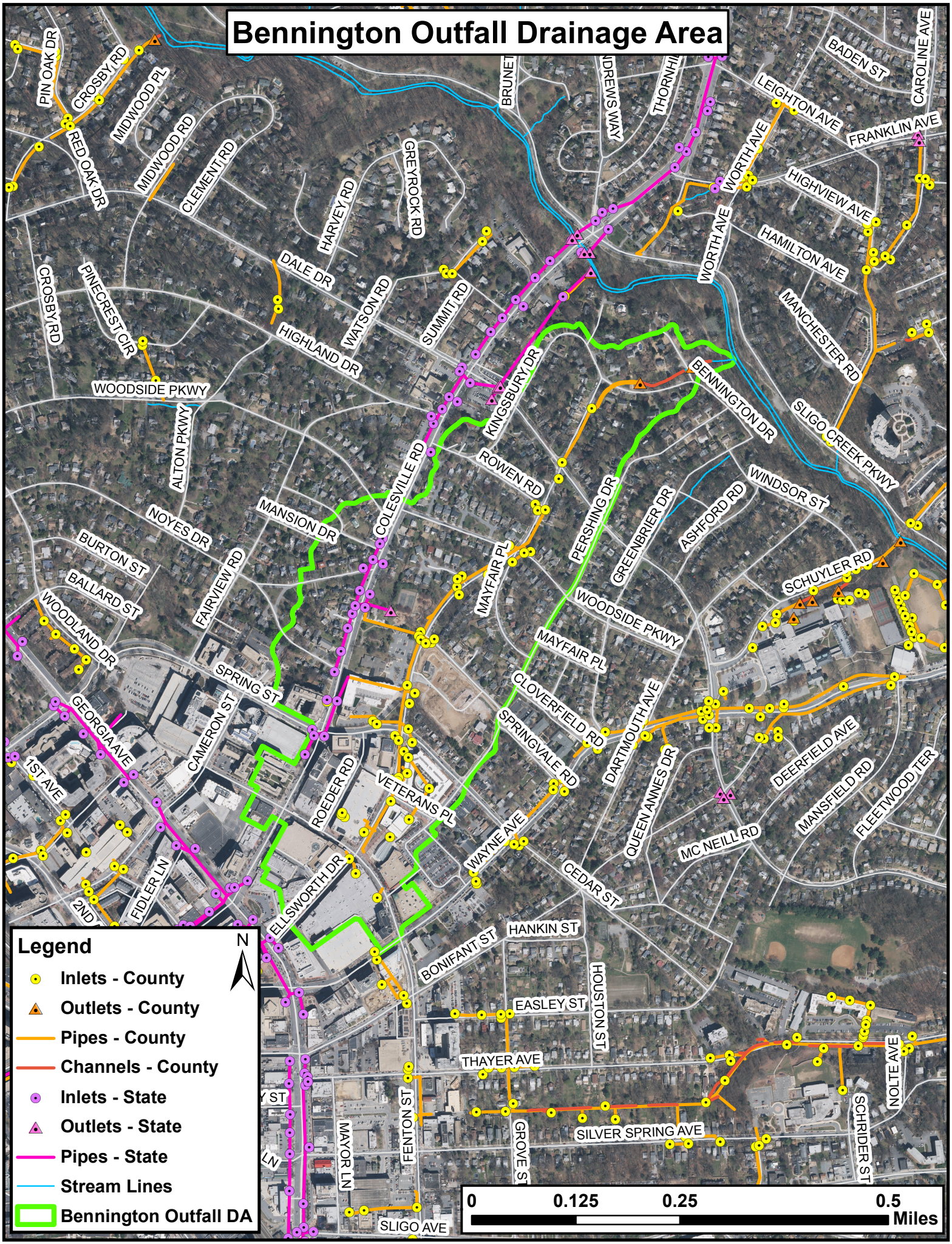Bennington Outfall Drainage Area